

1800 funk midi

A

Elektrik Piano 1.5 18

HALionOne 20

Elektrik Piano 1.5 18

HALionOne 20

Elektrik Piano 1.5 18

HALionOne 20

Elektrik Piano 1.5 18

HALionOne 20

Elektrik Piano 1.5 18

HALionOne 20

B

15 A

Elektrik Piano 1.5 18

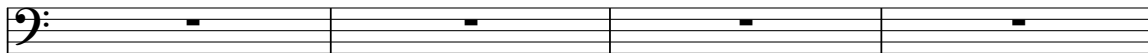

HALionOne 20

19

Elektrik Piano 1.5 18

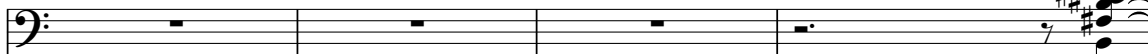

HALionOne 20

23

Elektrik Piano 1.5 18

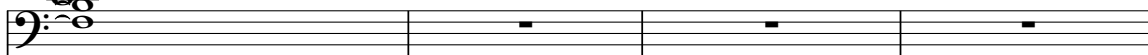

HALionOne 20

27

Elektrik Piano 1.5 18

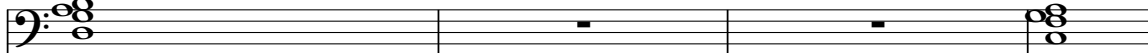

HALionOne 20

31

Elektrik Piano 1.5 18

HALionOne 20

34

Elektrik Piano 1.5 18

HALionOne 20

37

Elektrik Piano 1.5 18

HALionOne 20

39

Elektrik Piano 1.5 18

HALionOne 20

41 **C**

Elektrik Piano 1.5 18

HALionOne 20

44

Elektrik Piano 1.5 18

HALionOne 20

47

Elektrik Piano 1.5 18

HALionOne 20

49

Elektrik Piano 1.5 18

HALionOne 20

52

Elektrik Piano 1.5 18

HALionOne 20

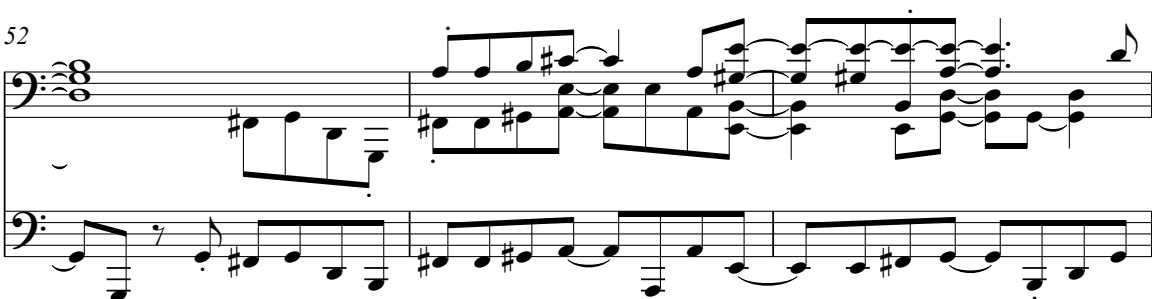

55

Elektrik Piano 1.5 18

HALionOne 20

57

Elektrik Piano 1.5 18

HALionOne 20

59

Elektrik Piano 1.5 18

HALionOne 20

61

Elektrik Piano 1.5 18

HALionOne 20

64

Elektrik Piano 1.5 18

HALionOne 20

67

Elektrik Piano 1.5 18

HALionOne 20

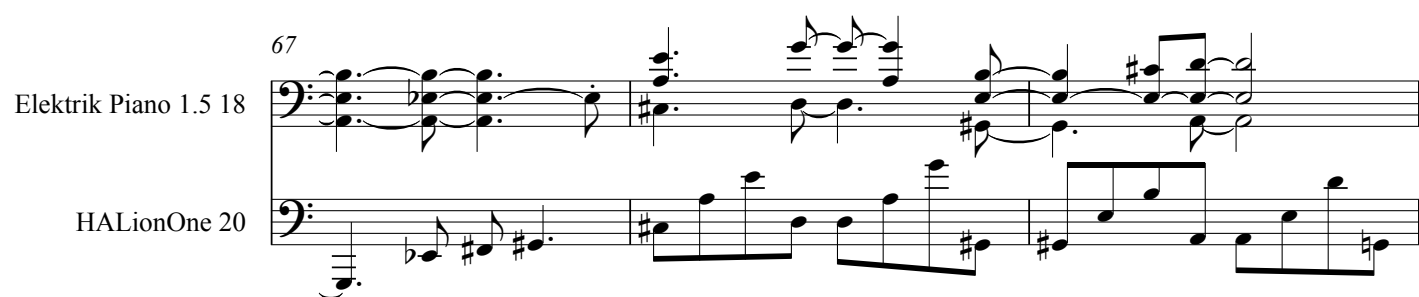

70

Elektrik Piano 1.5 18

HALionOne 20

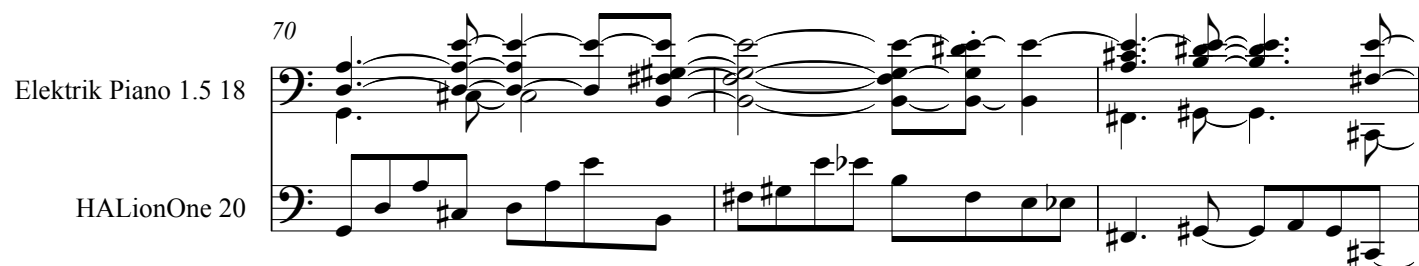

73

Elektrik Piano 1.5 18

HALionOne 20

76

Elektrik Piano 1.5 18

HALionOne 20

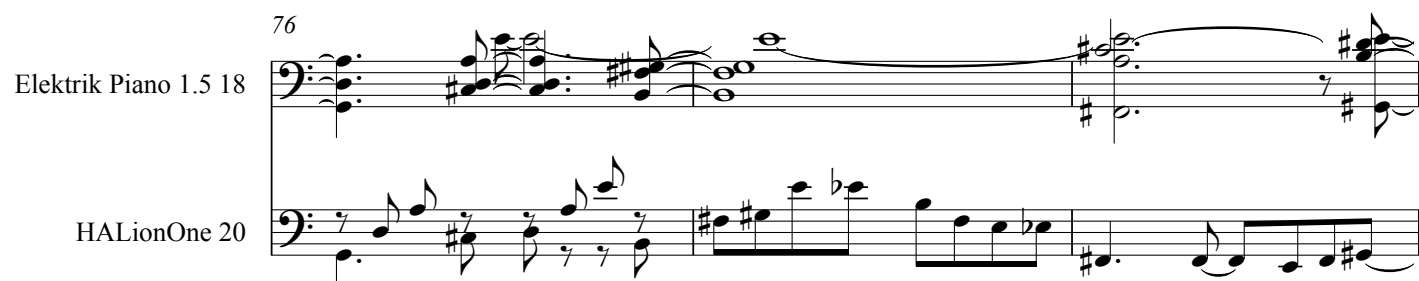

79

Elektrik Piano 1.5 18

HALionOne 20

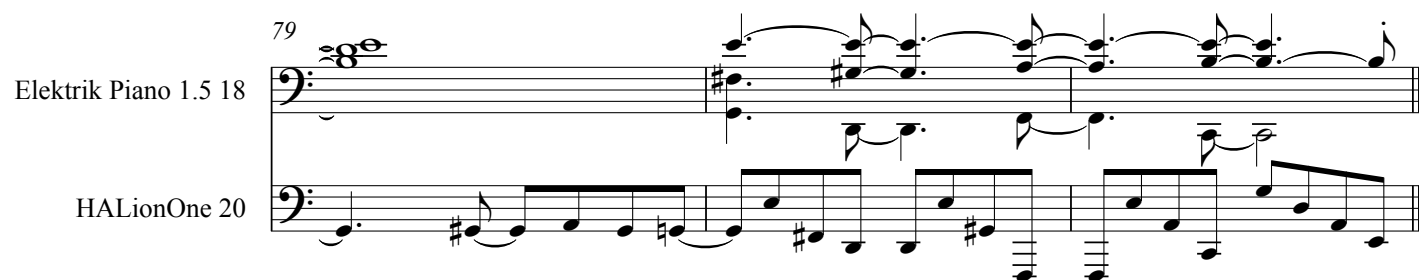

82

Elektrik Piano 1.5 18

HALionOne 20

barrenjoey

FM8 17

3

FM8 17

5

FM8 17

7

FM8 17

9

FM8 17

suspend Ab at top

11

FM8 17

suspend Ab at top

14

FM8 17

16

FM8 17

Ab F- Eb Db/F Db F#6 Eb Db

Ab F- Eb Db/F Db F#6 Eb Db

Eb-11 Db/F B69 F-9 D\$

suspend A at top

FM8 17

FM8 17

F² D- B \flat /D D \flat Δ 7 G-7 D \flat D \flat Δ 7#11

FM8 17

F- E \flat /G A \flat /C D \flat

FM8 17

FM8 17

open solo

FM8 17

A \flat F- E \flat D \flat /F D \flat F#6 E \flat D \flat

FM8 17

A \flat F- E \flat D \flat /F D \flat F#6 E \flat D \flat E \flat -11 D \flat /F B \flat 9 F-9

fine

FM8 17

open repeat

CHICKENS 1
TASTY FRIED CHICKEN 2
DONT GET ME WRONG 3
UNDER D TREE 4
JAZZTAFARIAN 5
SLIDE ON THRU 6
DESIGNER BABIES 7
SCUM VALLEY 8
CLUB SANDWHICH 9
NO CREDIT 10
REPEAT REPEAT 11
SLIDE ON THRU 12
BARRENJOEY 13
BETTER DOWN SOUTH 14
DARK SKIES 15
WHAT DO YOU KNOW 16

club sandwich

A

5

till Q

B

chorus

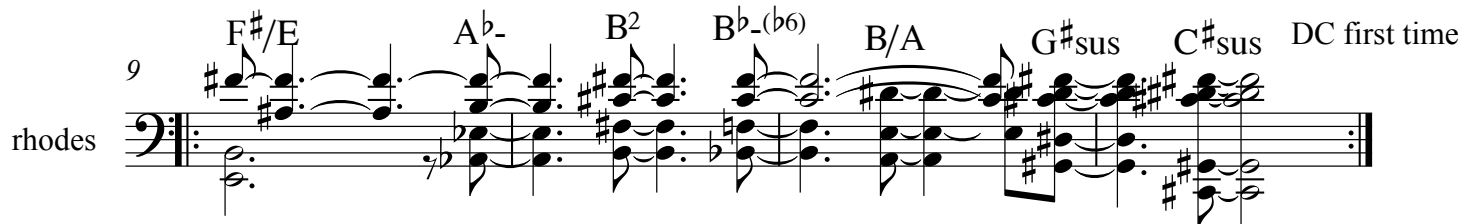

13

C

bridge

15

19

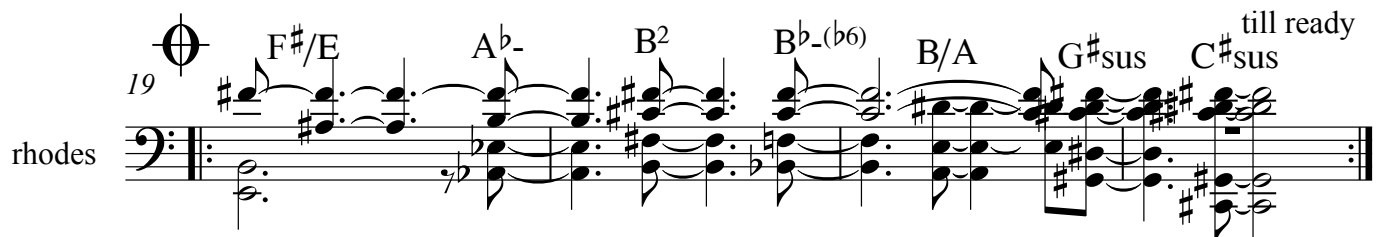

23

fine

form AB then repeat ABC until coda is cued

DARK SKIES

A till Q **B** play 4 times

4

A till Q **B** play 4 times

4

A till Q **B** play 8 times ! fine !

7

designer babies 3

Sheet music for "designer babies 3" in 4/4 time, featuring various chords and melodic lines.

Chords and Melodic Lines:

- Line 1:** A Δ 7/G, B⁵, D⁵, E⁵, A/G \sharp , G Δ 7, A Δ 7, D²
- Line 2:** 3 A², D², F \sharp -, C \sharp -
- Line 3:** 6 F \sharp -, C \sharp -, D Δ 7, E/A, D/A, D/A, E/A, E/A
- Line 4:** 11 F \sharp -, C \sharp -, F \sharp -, C \sharp -
- Line 5:** 15 A \flat -, F \sharp , E \flat -, E Δ 7, E \flat ⁶, E \flat /D \flat , E Δ 7 \sharp 11
- Line 6:** 17 B Δ 7/A, C \sharp ⁵, E⁵, F \sharp ⁵

TOP CHORDS ARE FOR INTRO AND SOLOS

don't get me wrong

(G2)

E^b₁₁

B^Δ7

E^b₁₁

A^b2

A^b2

A^b/F[♯]

qy steel

qy steel

qy steel

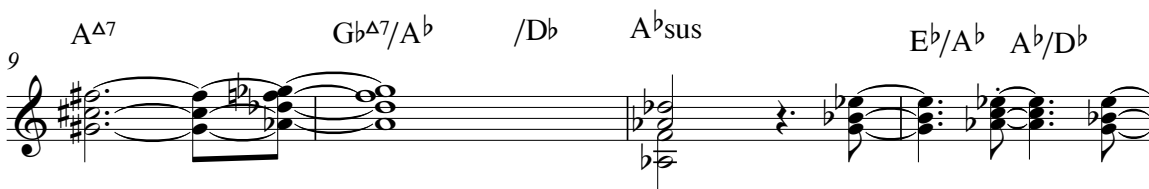

qy steel

qy steel

qy steel

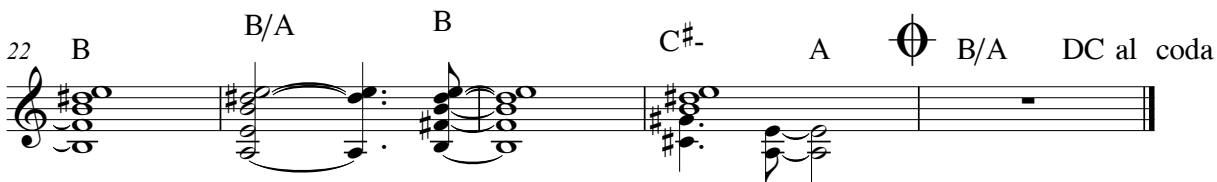

qy steel

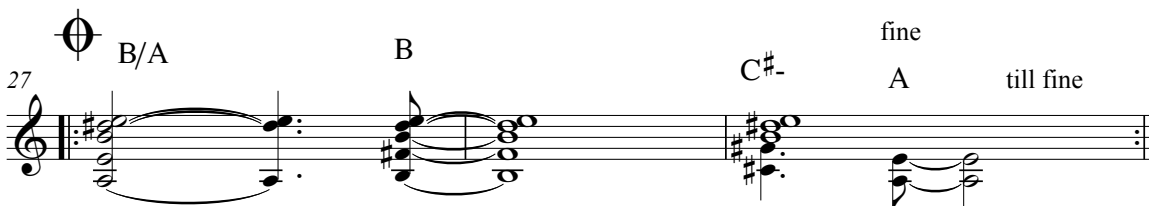

forgotten

D min

5

9 **G7**

and I dont wa- nt to

B **Db/Ab** **Bb-** **Db/Gb** **B69** **Eb-/Bb** **BΔ7**

and we must not for get

this 2 bar rhythm continues for whole of B in rhythm section (follow changes above)

19 **F/Eb** **Fsus** **G-** **Fsus** **Ab6** **Gb6**

and I cant forget

25 **Bb** **Fsus** **Ab2/Eb** **F#2/C#** **AΔ#11**

it and your not for- go- tten

31 **B/A** **DΔ7/A** **CΔ7/G** **F2** **F/Eb** **Fsus**

guitar D⁵ "pretenders"

bass

guitar 5 D⁵ Eb⁵

bass

guitar 9 D^b "new improved" G⁻¹¹ G⁻¹¹ D^{b69}

"classic"

guitar 13 B^b A^b G⁷ A^b

guitar 17 "chinese" yo jar gi dien nao gu

F² F² G^{sus} C⁻⁷ Eb^{Δ7}

its better down south

till ready

Chord progression (from measure 1 to 31):

- Measures 1-6: Bb/F
- Measures 7-12: Ab, Bb, Ab, Bb, F7sus, Eb/G, F/G, F/A
- Measures 13-18: AbΔ7, Csus, Bb/F
- Measures 19-24: DΔ7, C-7, A, G, F, Ab2, EbΔ7/F
- Measures 25-30: G-, F, Eb6, G-7, D-, F-7, C-
- Measures 31-36: Eb-7, /Bb, BΔ7, F#

35

C#sus³ B F# Ab- Ab² B

41

Eb- Db Eb- Db Eb- Db Eb- Db

45

Bb-⁷ F- C- Db/F

49

G-¹¹ F#Δ⁷ Bb Eb/A BΔ⁷/F# BbΔ⁷

55

G-⁷ EbΔ⁷ Eb-^Δ Eb⁶ Bb/Ab Ab⁶ C fine

61

Eb- Db Eb- Db Bb- F- C- G- D- A- Eb/Ab C- DS

jazztafarian

B-/E C Δ 7 D/F \sharp C 4X

3 E C D B A G C Δ 7

7 E C \sharp -7 E C \sharp -7

11 D B-7 D B-7

15 D 2 D \flat /G \flat B 2 B \flat /E \flat G 2 F \sharp /B

21 E F \sharp E F \sharp E F \sharp

lookin at you

- System 1: D/A, D Δ 7, D Δ 7, G/D, C \sharp -/G \sharp , A 2 no 3 , E \flat /G, /B \flat , A \flat
- System 2: 5 E-/B, /D, B sus^3 /F \sharp , A \flat -/E \flat , B Δ 7, G/B, Gadd 2
- System 3: 9 D/F \sharp , D, F \sharp -, A, B/A, F \sharp , B/F \sharp
- System 4: 13 B/A, A, E \flat -, E Δ 7, F \sharp 6 , E \flat /G, A \flat -, C-/B \flat
- System 5: 16 E-, C

mind over mind final

4

7

11

14 $E^b\Delta^7$ no repeat on DS

16 E^b $F^\#\Delta/C^\#$ B A $C^\#$ B A $E/G^\#$ E $E/F^\#$ $D^\#/A$ $F^\#$

21 D $A/C^\#$ D E $F^\#\text{sus}$

24 A^b D^b/A^b E^b/G A^b D^b/F G^b

28 G^{-11} C^7 C/B^b

33 F^{-11} B^b7 A^b2 G^{-} $E^b\Delta^7$ open for solos D\$

37

mirabooka

A

FM8 17

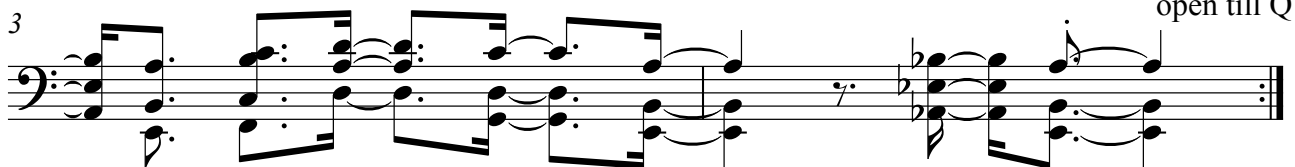
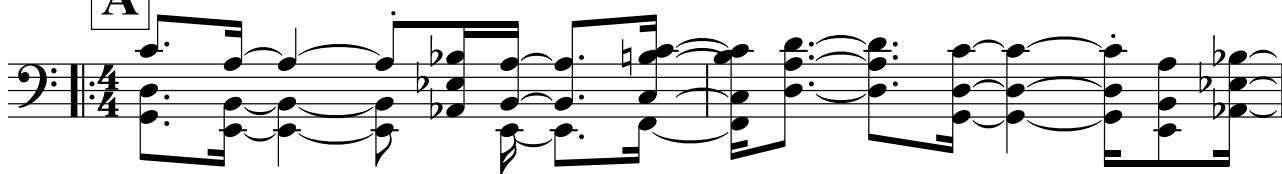

open till Q

B

FM8 17

5 D- G²no³G/C F²/A E-⁹C^{Δ7} E-/B E-/A

C E-/D F^{Δ9} C

§

FM8 17

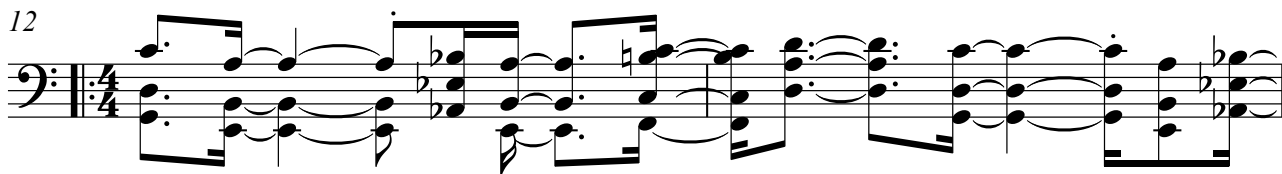

FM8 17

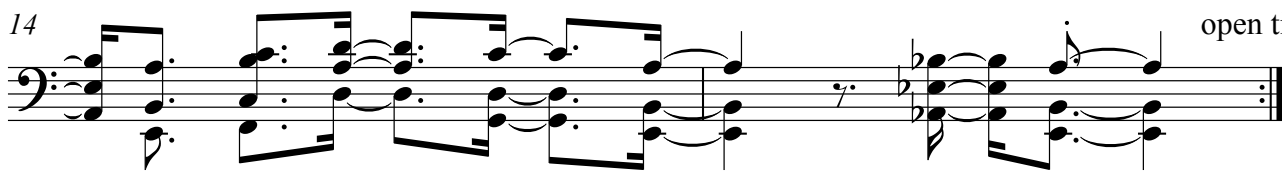

open till Q

FM8 17

16 D- G²no³G/C F²/A E-⁹C^{Δ7} E-/B E-/A

C E-/D F^{Δ9} C

C

FM8 17

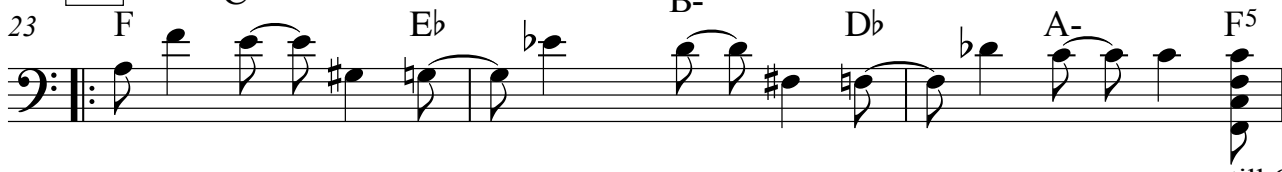

23 F C#- E^b B- D^b A- F⁵

FM8 17

C^Δ/G F/A G/F D- D\$

open till Q

fine

FM8 17

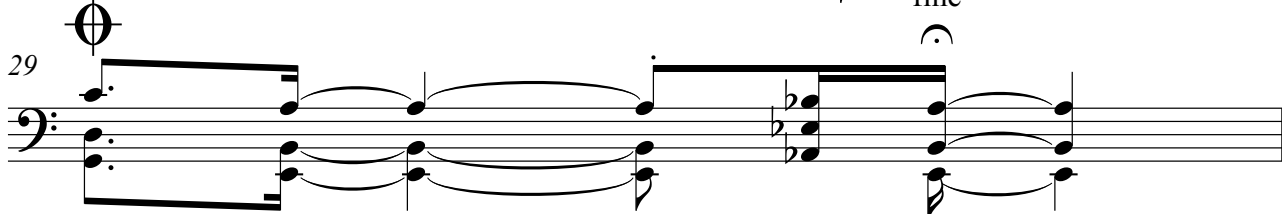

no credit ? no problem

till Q

1 2 3 4

5 till Q

C F Asus Gsus Bsus

5 6 7 8

10

C F G C A-7 E-7 F/A A-

9 10 11 12 13 14

15

D- A- D/A A- C

15 16 17 18

19 till Q

Asus Gsus B sus

19 20 21 22

23

C F A E A A

23 24 25 26 27 28

28 A E A A

D- A- D/A A- C

32 G C A E A A

G C A-7 E-7 F/A A-

36 A

D- A- D/A A- C

40 D-/G E Bb Bb D- A- Bb

44 F#- /C# G^{Δ9} A^{Δ7} E Bb-6

47 A^{Δ7} Bb7(#11) B⁶ F-7(b5) B¹³ DC al coda

repeat repeat

4

8

13

AFRICAN SURF CLAVE RINGO

A

scum valley's all round you

E C#- B F#- E

5 F#/E C#2 B/A

9 Ab- Eb- B C#/B

12 Ebpedal

18 B F#/A# B F#/A# B Eb- B

20 B F#/A# B F#/A# B Eb- B

22 B F#/A# B F#/A# B Eb B Ebpedal FINE

NO REPEAT ON THE WAY OUT

scum valley solos

2

26

F[#]/E

C[#]2

30

B/A

A^b-7

open

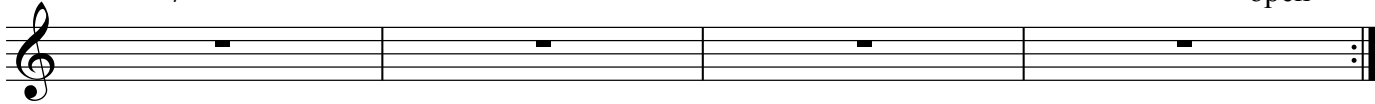

34

E^b-11

open till Q

DC

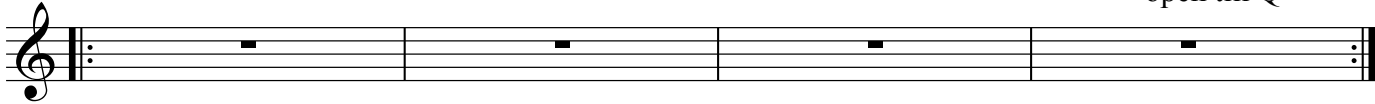

slide on thru

23

Bbpedal C/G

26

C/Bb F/A /G F⁵

29

Bb F Eb F Eb Bb

34

F C B-7 F#-7 A

37

D A D E A E F# B

41

E-7 A-7 G C G/F open

47

A^bΔ⁷sus/A /C#

tasty fried chicken chaser

C- F- A \flat E \flat E \flat C- B \flat E \flat - D \flat B

5 B \flat F E \flat G- G- F

9 D- (bass doubles melody) D- C D- D- C

13 D- D- C G F

17 A \flat E \flat F- C- F- A \flat B \flat G- C- G-

20 C- B/F \sharp A/C \sharp B/C \sharp C/E B/E fine 2nd time B 2

tricknology

B- A/C# D E F#- E/G# A D G^Δ7 E- B- F#- C#-

7 B- A/C# D E F#- E/G# A D G^Δ7 E- B- F#- C#-

13 D G/D D A D^Δ7

under D tree restaurant

D C G/B A-

3 G C G C

7 G C D C B- A (3 times 1st time)

11 G C G

16 D C G

20 G C G

25 D C G DS

30 E- C G D F#- B7 E- F2

38 G C G D

45 C G C G

51 D C B- A- G D G

what do you know

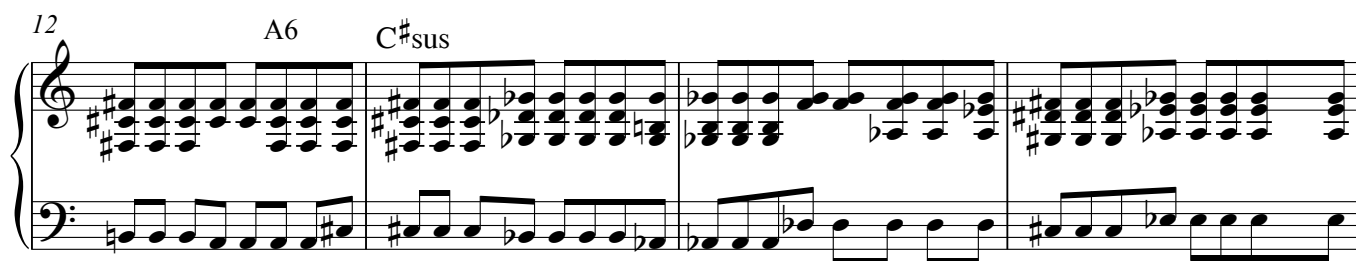

16

19

B² chorus A⁶ F[#]/C[#]

22

C[#]sus Eb-11 D\$ no repeat

25

30

34

Esus G^{A9}/D B/C[#] E^{A7} B²

37 $F^{\#}/A^b$ $B^{\Delta 7}$ E^b-7 E^b- $D^{\Delta 7}$ E^b-11 A^b-11 $Dbsus^3$ B^2

40

43

46 $A6$ $C^{\#}sus$

50

54 B^2 $F^{\#}/C^{\#}$ $C^{\#}sus$

58 E^b-11

when will i see you again ?

verse

suspend GC notes thru whole 6 bars

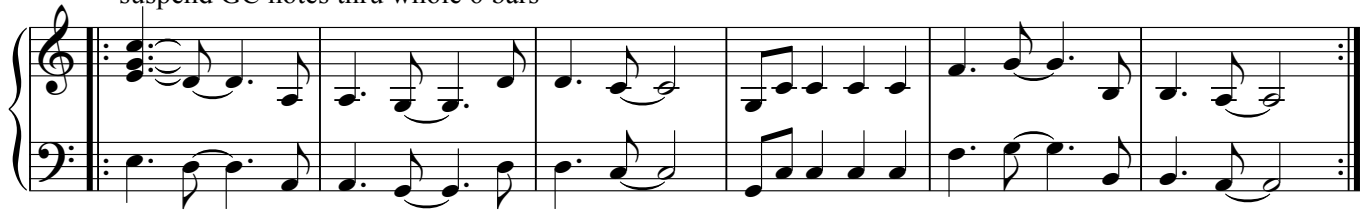

7

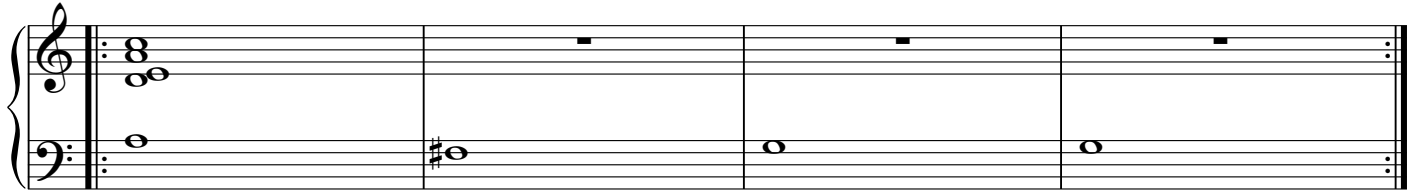

11

suspend GC notes thru whole 6 bars

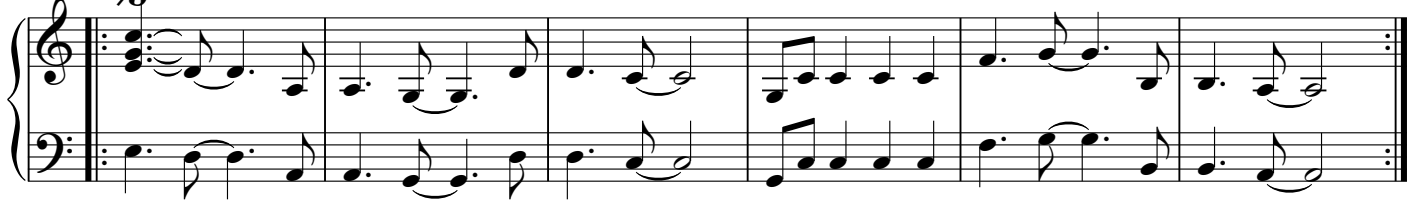

17

pre

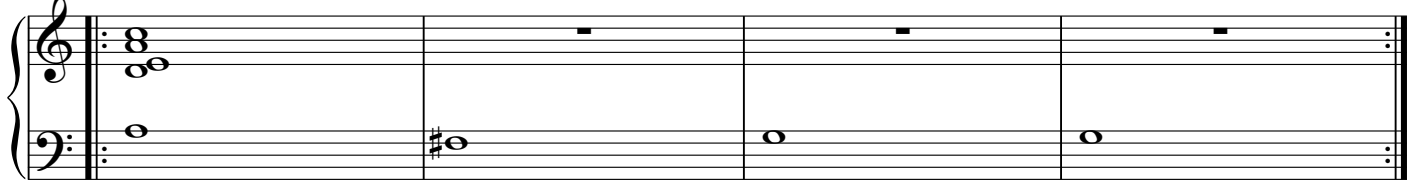

chorus

21

C A- G- /F C/E F A- C D- C F G DS

27

outro
Bb69

D- E- G/B G#11/F# G/C G till Q

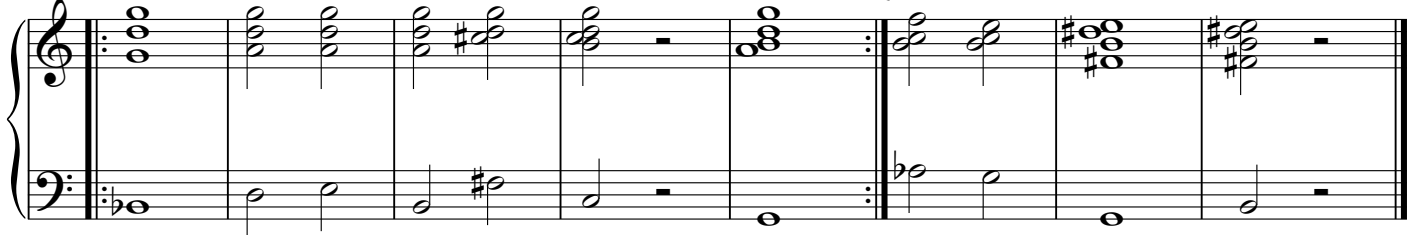

all chords are anticipated in chorus and outro